

Patient report

Bio-Rad DATE: 10/17/2019
D-10 TIME: 01:05 AM
S/N: #DJ4I016123 Software version: 4.30-2
Sample ID: 10602726
Injection date 10/17/2019 12:58 AM
Injection #: 2 Method: HbA1c
Rack #: --- Rack position: 2

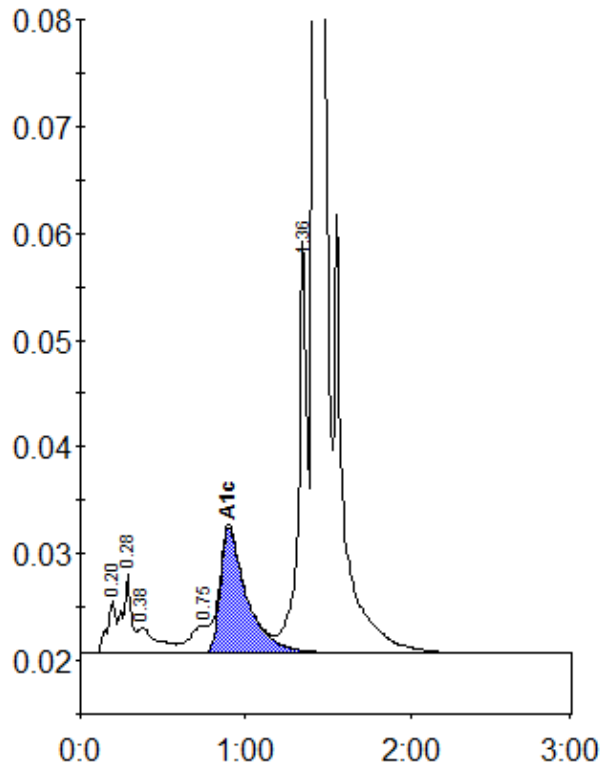

Peak table - ID: 10602726

Peak	R.time	Height	Area	Area %
A1a	0.20	4917	18745	0.8
A1b	0.28	7401	26883	1.1
Unknown	0.38	2417	20203	0.9
LA1c/CHb-1	0.75	2567	22023	0.9
A1c	0.90	11738	131038	7.5
P3	1.36	38511	144393	6.2
A0	1.42	651687	1980420	84.5
Total Area:		2343706		

Concentration:	%
A1c	7.5